Hollywood

Mrs. Grover Beasley has been spending some time with her son and daughter-in-law, Mr. and Mrs. Vernon Beasley, of Woodbridge. Mr. and Mrs. Beasley and daughter, Linda, came home with their mother and spent the week end.

Mr. Sam Carwile had the misfortune to breake a bone in his leg. We wish for him a speedy recovery.

Mr. Arthur Smoot, of Amherst, visited his sister and brother-in-law, Mr. and Mrs. C. R. Banton, Thursday afternoon.

Mrs. Mattie Barlow and Mr. and Mrs. Grover Beasley, Jr. and Tye were dinner guests Saturday of Mrs. Grover Beasley, Sr.

Friends and relatives were sorry to hear of the death of Mr. Bernard Turns, of Tennessee. We wish to extend sympathy to his love ones.

Mr. and Mrs. Vernon Beasley and Linda and Mrs. Grover Beasley were supper guests of Mr. and Mrs. Claude Hamlett, of Lynchburg, Friday night.

Mrs. Clay Nelson and son, of Roanoke, visited Mr. and Mrs. afternoon.

Mrs. J. G. Franklin and Mr. David Franklin visited their mother, Mrs. C. E. Franklin, Sunday.

Miss Ora Gilbert is sick at her sisters, Mrs. Legrance Webb. We wish for her a speedy recovery.

Mr. and Mrs. Claude Hamlett, of Lynchburg, were supper guest Saturday night of Mrs. Grover Beasley.

Mr. and Mrs. Charlie Bagby and Mary Ellen Wingfield visited Mr. and Mrs. Alfred Almond and family Sunday afternoon.

Homemakers Meet At Concord

Officers for the ensuing year were installed Sept. 7 for Concord Chapter of Young Homemakers at its meeting held in the cafeteria at Concord School.

They are: Mrs. Joe Phalsa, president; Mrs. Carl Mays, vice president; Mrs. Tom Lee, secretary; Mrs. Delmas Dillon, treasurer; Mrs. Clyde Preas, reporter; and Mrs. Anne Carroll, historian.

Mrs. Joe Cox, retiring president, presided at the candlight installation ceremony. Mrs. Freddie Crance was hostess.

Concord School Enrolls 458

C. Freddie Keesee, principal of Concord Elementary School, has announced an enrollment of 458 pupils for the 1964-65 term. This is an increase over last year, the principal said.

Concord Parent-Teachers Association held its first meeting of the 1964-65 session on Sept. 4 at 8 p.m. in the school auditorium. Teachers were in their respective classrooms from 7:30 to 8 o'clock for consultation with parents.

Holland Attends

Mr. Ivey Holland, J. E. Sears & Company, Inc. attended an educational clinic sponsored by Virginia Lumber and Building Material Dealers Association at The Dobbs House Restaurant, Richmond, Va. September 3rd, 1964.

Holland is a vice president of this lumbermen's association.

The clinics were held to acquaint the lumber and building material dealers with the latest methods and ideas in advertising and merchandising their wares to the public.

You Can't Get "New Models" In Eyes

For Complete Eye Care Consult Your EYE PHYSICIAN

Then See Your GUILD OPTICIAN

A. G. JEFFERSON
Ground Floor
Allied Arts Building
Lynchburg, Va.

It's Your West End Super Market Where It Cost Less To Sh

PREMIUM WESTERN BEEF
ROLLED RIB ROAST
79c lb.

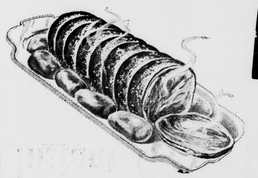

More Good Reasons for Changing to WEST END SUPER MARKET

MORE LOW PRICES

MORE SUPER SPECIALS

Yes, MORE'S the good word when you shop at YOUR WEST END SUPER MARKET — because our storewide LOW PRICES and SUPER SPECIALS give you MORE QUALITY plus more QUANTITY for your money. And you'll see how quickly our marketful of values add up to MORE CASH SAVINGS on the total cost of ALL the delicious, nourishing foods you like best. Change to YOUR WEST END SUPER MARKET today — and keep the change you save.

GWALTNEY (WHOLE)
CURED HAMS lb. 69c
LUTER FRANKS lb. 45c

U. S. NO. 1
POTATOES
25 lb. bag 99c

PREMIUM WESTERN BEEF
RIB STEAK
79c lb.

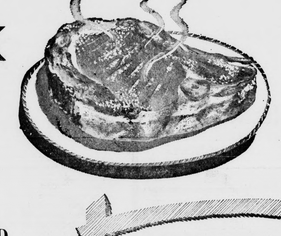

U. S. NO. 1
APPLES
4 lb. bag 29

PILLSBURY OR BALLARD
BISCUITS
6 cans 39c

PET
ICE CREAM
ALL FLAVORS
½ gal. 69c

GOLD CROSS
Evaporated Mi
10c can
WITH $5.00 ORDER OR MORE

QUALITY RITE
Instant Coffee
6 oz. Jar
89c

Nabisco Saltine Crackers ..... lb. box 31c
Krisp Kreen Streitmann Cookies . 14-oz. pkg. 47c
Fig Bars (Fireside) ..... 24-oz. pkg. 39c
Lucks Pinto, (303 Cans) ..... 3 for 53c

KRAFT
SALAD DRESSING
qt. 39c

AUNT JAMIMA
Pancake Mix
2 lb. Box
39c

West End Super Market

APPOMATTOX, VA. OPEN EVERY FRIDAY NIGHT 'TIL 9 APPOMATTOX, VA.

TIMES-VIRGINIAN

APPOMATTOX, VIRGINIA

A LIVE WEEKLY NEWSPAPER AT HISTORIC APPOMATTOX COURT HOUSE VIRGINIA

VOL. NUMBER 40 APPOMATTOX, VIRGINIA, THURSDAY, OCTOBER 1, 1964 One Section — Eight Pages

ther ckleaf

...n Robinson

...standards, your ...ld be a very hap... ...ized and at peace ...t, we slip copy ...e typewriter and ...ay it my week... ...ing with the fin... ...e world. Yes sir, ...e and I am a ...ove fan. I hadn't ...ction to the Cin... ...t it is a good ...ld for the Reds ... I am for the St. ...s in the National ...y seat town ...Co. Ohio, is all ... The National ...go right down ...ame for decision, ...d have a great

...hall, I share the ...ans of our fair ...e can I be upset ...Alma Mater (Uni... ...mond) won Sat... ...l. lost, U. of Va. ...uadrilatery lost, V. ...for many it was a ... But my national ...Dame won. And ...to the AHS Re... ...n lost Saturday to ...ebel's fine William ...n and if it was in ...e to lose, we ...glad that Appomat... ...Mitchell is the ...ool coach and he ...to win this one. ...e travel to Lov... ...e a powerful Nel... ...n. It's going to ...team for the grad... ...Rebels, but with ...we will win our... football games. ...time for all good ...to the aid of their ...words to that ef

...m to the matter ...ks. Sunday after... ...d forth into Rural ...REA-land, and ...pleasant visit with ...rence and it was a ...h a Virginian of ...ed rallying from a ...ent to bed with ...ailment. We hurried ...a verse of No. 8. ...stopped by to ad... ...tive home of Mr. ...ith Coleman. We ...e were admiring ...white tree with so ...ous walnuts on it. ...me our eye was cau... ...tomato patch and ...n did us proud. ... ...ed some of the ...ers from their gar... ...ce one could de...

Church ...coming Set ...Sunday

Homecoming Day ...ist Church, Pamp... Leslie Hart, pa... ...rch has issued an ...members, non-mem... ...friends to worship ...th Sunday School at ...by church service ...by dinner on the

...of the church has ...d. Among improve... ...Colonial Williams... ...ass chandeliers, and ...carpets are sure to be ...members and visi...

...way Tour October 7

...of October 4-11 has ...ed by President ...National Highway ...ference of this spec... ...Department of ...has planned a bus ...Lynchburg District ...ay, Oct. 7.

...and Scruggs ...Here Oct. 8

...from Nashville's Grand ...Lester Flatt and ...ch, well known per... ...Radio and TV are ...Thursday October ...appearance spon... ...Appomattox Ball ...ation. There'll be ...dishes for grown-ups ...and it all begins at ...day, Oct. 8, at Ap... ...igh School.

Cancer Unit Presents Citations

Treasurer of the Appomattox Unit, American Cancer Society, Mrs. Mary Alma Hudson, above left, was presented a Crusade Citation for her work in the successful Cancer Crusade of 1964. More than $1,500 was raised locally for cancer research and treatment. Shown with Mrs. Hudson are Dr. Joseph W. Houck, Lynchburg surgeon, who spoke here Tuesday evening, plus Unit president, Dr. A. A. Fratrick; secretary, Mrs. Frank Chuchek, and first vice-president, Mrs. Barbara Cawthorne, all elected unanimously on Tuesday to serve the coming year. The TIMES-VIRGINIAN was also presented a Citation for publicity given during the annual Crusade.

Seventy-Five Church Leaders Expected Tonight For Meeting

"What are the basic spiritual needs of our people?" "Is My Church Meeting These Needs?", How Can We Plan Our Church Program To Better Meet These questions will be discussed in a meeting planned by the Church Extension Committee of Appomattox Presbytery, which will be held tonight, October 1, in the Appomattox Court House Presbyterian Church. Dr. James M. Carr, Secretary of the Town and Country Church Department of the Presbyterian Church, will be the featured speaker and leader. All church members are invited to this meeting, but especially elders, deacons, leaders of Men's Women's, Youth and Children's Groups and their ministers are urged to attend. Supper will be served at the Church at 6:30 p.m.; following which the program will be held (approximately 1½ hours).

Dr. John M. MacLeod, Jr., Executive Secretary of Appomattox Presbytery, has announced that approximately 75-85 leaders from local and surrounding Presbyterian Churches are expected to attend.

The speaker, Dr. Carr, is cordially welcomed by the members and the pastor, Rev. M. G. Stimpson, of the Appomattox Church, as he was their guest preacher in the week of revival services held in May of this year.

Southern Baptists Appoint Mission Candidates

The Southern Baptist Foreign Mission Board will appoint a number of new missionaries at the close of its three-day meeting in October. The appointment service will be held at 7:30 Wednesday evening, October 14, in the sanctuary of Richmond's First Baptist Church, located at Ave.

The missionary candidates will give brief testimonies of Christian experience before being accepted and commissioned by the Board. Then Dr. Baker J. Cauthen, executive secretary of the Board, will deliver a charge to the new missionaries and present them with certificates of appointment.

Baptist church members and other interested persons throughout Virginia and adjoining states are invited to attend the service. "In past years God has used similar commissioning ceremonies to help many people catch a wide vision of what the gospel of Christ means in a world of need" says Dr. Cauthen.

Song Service Saturday For Young People

All young people, twelve years old and up are invited to attend a Special Sing and Inspirational Service at the Bible Baptist Church, Appomattox, Saturday evening at 6:30. Singers are coming from Lynchburg and surrounding area for the service. Speaker will be Aubrey Johnson who will address his remarks especially to the young people. Refreshments will be served after the service.

96th Birthday

Mrs. Lauretta E. Cole (John B.) of Pamplin, celebrated her 96th birthday Tuesday, Marked at 18. Mrs. Cole and her husband, both natives of Chilhowie, moved to the state of Washington and staked out a homestead in 1886, while Washington was still a territory; They returned here in 1909 and have lived at Prospect and Pamplin. Mrs. Cole is pictured above with one of the many quilted footstools she makes from large size cans. Handiwork and reading are favorite activities, as well as visits from grandchildren, great grandchildren, and great-great grandchildren. Mrs. Cole is a member of Pamplin Methodist Church. A daughter Miss Minnie Cole, lives with Mrs. Cole. and a son, John S., lives nearby. A party was held Saturday evening to mark Mrs. Cole's birthday. Among the guests were Mr. and Mrs. Alfred Jamerson and family; Mr. and Mrs. Thomas Jamerson and family, all of Pamplin; Mr. and Mrs. Walter Jamerson, Salem; Mrs. Clarence Pankey, Miss Minnie Cole, Mr. John S. Cole, and other family members and friends.

Adult Program Needs Students

The adult education program for Appomattox County sponsored jointly by the Rural Areas Development Committee and the Appomattox County Schools held its first session last Monday evening in Appomattox High School.

As a result of a wide range of interests on the part of adults, courses in Beginning Typing, General Business and Conversational Spanish will be offered. Students with special interest in the fields of English and History will be provided an opportunity to participate in a planned self study program under the direction of a qualified instructor.

To make these evening courses most effective, more participants are needed. All persons who would like to take part in one or more of the courses being offered should call 352-7206 or 352-6751 for further information.

The typing class and the Spanish class will meet on Monday evening from 7 until 10 o'clock and the General Business class will meet for the first time on Tuesday evening from 7 until 10 o'clock.

Rummage Sale Saturday, Oct. 3

Circles 5 and 6 of the W.S.C.S. Memorial Methodist Church, will sponsor a Rummage Sale in the building formerly occupied by Winking Whale, located across from Wilbun's Store. Sale will be Saturday, October 3, from 8:30 a.m. to 1:30 p.m.

MISS BARBARA THOMAS

Miss Thomas Is Tobacco Princess

Appomattox will be represented in the annual Tobacco Festival in Richmond October 8-10 by Barbara Thomas, sophomore at Radford College, and second runner-up in the county "Miss Appomattox" contest last spring. Barbara, sponsored by the Appomattox Junior Woman's Club, has planned a comedy skit on fashion designing for her talent presentation in Richmond.

A parade of exciting events including luncheons, receptions, Grand Illuminated Parade, the Tobacco Bowl game, U. Va. vs VMI, and the Tobacco Ball and presentation of the Queen and her Court of Princesses, awaits Princess Barbara, daughter of Lt. and Mrs. L. E. Thomas, of Appomattox.

ASC Voting Deadline Nears

The approaching election of ASC community committees for farm program administration in Appomattox County was announced by J. A. Martin, Chairman, Agricultural Stabilization and Conservation County Committee.

Voting will be by mail, the Chairman explained. Ballots were mailed from the ASCS office to each known eligible voter on September 30, 1964. Eligible voters who have not received a ballot through the mail should contact the Appomattox ASCS county office immediately. Generally, a farm owner, tenant, or sharecropper is eligible to vote if he is taking part or is eligible to take part in one or more of the ASCS programs.

Envelopes containing marked ballots should be mailed or returned to the ASCS county office, Appomattox, Virginia, anytime before October 15. Mailed ballots must be postmarked by midnight October 15 to be counted. Ballots will be tabulated publicly by the county committee at 10 a.m., October 23, 1964 at the ASCS Office.

Following are the nominees for the ASC community committees: **Stonewall District:** J. P. Alvis, Jr., W. E. Bondurant, Jr., A. W. Elliott, T. R. Martin, Jr., Riley T. Moorman, Aubrey Moore, W. D. Sirles, C. Roland Smith, W. H. Williamson, W. A. Woodson. **Cloverhill District:** Berkley Brown, Jack Cawthorn, J. G. Franklin, R. K. Martin, B. C. Massey, James H. Rosser, George Shreve, Elliott Torrence, Hunter Tolley, L. L. Webb. **Southside District:** Clarence E. Carson, W. W. Cheatham, W. D. Hunter, Jr., D. B. Irby, E. W. Jones, W. V. Jones, H. W. Mann, E. Carter Martin, T. C. Parker, Paul Sarver.

Three regular members and two alternates will be elected for each committee.

The chairman, vice chairman, and regular member of the elected ASC Community committee will also serve respectively as delegate, alternate delegate and second alternate delegate to the county convention on Friday, October 23. This convention will elect the ASC county committee for the coming year beginning November 1, 1964.

Questions on eligibility to vote and hold office will be determined by the ASC county committee subject to approval of the State Committee.

Goldwater Office On Main Street

Goldwater Headquarters in Appomattox has been set up on Main Street in the former location of Robinson Furniture Company. Young people of the area added their voice to local support on Tuesday afternoon as they met to make plans to decorate the new headquarters and possibly to help staff the office.

Lion Make-Up Luncheon

Make-Up Luncheon for Appomattox Lions today at Maude's.

Woman's Club Program

Public Invited To Hear Gov.'s Secretary; Civic Chorus To Sing

The Executive Assistant and Press Secretary to Governor Albertis S. Harrison, Jr., Mr. John H. Wessells, Jr., will be guest speaker at a meeting of the Appomattox Woman's Club on Monday evening, October 5, at 7:30 p.m. The public is invited to join the members at the Appomattox Elementary School Auditorium.

Civic Chorus To Sing

The Appomattox Civic Chorus will sing a group of patriotic songs under the direction of Rev. T. A. Waddill.

Reception Planned

A reception in the cafeteria will follow Mr. Wessells' address and the brief concert.

The Speaker for the evening is a native of New Jersey and received his degree in Journalism from the University of Colorado where he also did graduate work. He has served as a reporter for the Richmond Times-Dispatch and reporter - photographer for the Lynchburg Daily Advance. Before assuming his present position, Wessells was Director of Information, Virginia State Department of Agriculture for 1 years.

The Public Affairs Department of the Woman's Club, chairman is sponsoring the program. Mrs. Davidson will introduce the speaker.

Hostesses for the reception include Mrs. C. Roger Norfleet, chairman; plus Mesdames Harold Y. Spencer, George F. Abbitt Jr., Martin L. Webb, C. R. Thomas, and John S. Grinels.

Classes Begin Tonight At Liberty Baptist

A University of Richmond class, How To Understand The Bible, will begin this evening (Thursday) at 7:30 at Liberty Baptist Church with Reverend Thomas A. Waddill Spout Spring, as teacher. Classes will continue for 18 weeks with two hours credit. Students may register tonight from 6:30-7:30 or Oct. 8 from 7-7:30.

Senator Moses Announces Tri-Hi-Y Annual Financial Campaign

"Our annual finance campaign is underway for the support of the Hi-Y and Tri-Hi-Y program in our area', announced Senator C. T. Moses, chairman.

'Through the Hi-Y (boys) and Tri-Hi-Y (girls) program at Appomattox High School, Senator Moses continued, 'the Virginia District Y.M.C.A is providing an opportunity for our youth to develop Christian character.' Hi-Y and Tri-Hi-Y clubs are the Young Men's Christian Association in the high school committed to a Christian purpose. These are non-denominational organizations composed of high school students of all faiths, who desire to belong to a club interested in moral and spiritual values.

Miss Joanne Chuchek is President of the local Jr. Tri-Hi-Y group and Miss Libby Tolley is President of the Sr. group. Advisors to our young people are Mrs. Mary Driscoll and Mrs. Nancy Chambers. Members of the advisory committees are Rev Forrest Wagoner, Mrs. Eddie Dickerson and Mrs. Thomas Ranson.

Throughout the year the Hi-Y and Tri-Hi-Y sponsor many service projects in keeping with their purpose.

'This is our annual finance campaign,' Senator Moses continued. 'Answer this request with a generous contribution. Your support will enable the Virginia District Y.M.C.A. to continue its fine work with the youth of our community.'

Final Registration Deadline Is Saturday

Registration Deadline is Saturday, Oct. 3, Murrell Ferguson, said Tuesday that there's been a definite and decided increase in voter registration during the past few weeks.

Under recent changes in the electoral laws in Virginia every one who is registered may vote in a federal election. To register one must be twenty-one years of age on or before November 3rd, 1964.

No capitation tax is required in purely Federal elections. Registration is a simple matter, and Precinct registrars are listed below. A would - be voter should get in touch with his registrar before October 3 which is the DEADLINE for registering.

Precincts and their registrars and assistants are as follows: **Agee:** W. W. O'Brien, Beverly Martin. **Walker's Church:** Mrs. Eugene Sears. **Rocks:** T. E. Inge **Chap:** Carter Martin. **Clover Hill:** Howard Gilbert, Harry Ferguson, Jr. **Oakville:** C. Roland Smith. **Stonewall:** J. O. Carson, Mrs. J. O. Carson. **Cheatwood:** J. O. Robertson. **Court House:** R. B. Haley. **Pamplin:** N. E. Parrar.

With the deadline for registering for the November election set Oct. 3, it is interesting to note what will be at stake in the election. Everyone is pretty well aware that it will involve the election of a new president and vice president.

On the official ballots it will be a simple matter to vote for the two top office holders. One "X" in the box will mark the voters' choice for a slate of electors committed to either the Democratic candidates, the Republican candidates or the Socialist Labor Party.

Other Ballots

On another ballot, voters will be faced with a choice of seven candidates for the U. S. Senate seat held by incumbent Senator Harry F. Byrd. The list is headed by the name of Byrd, followed by J. B. Brayman, Milton L. Green, Richard A. May, Robert E. Poole, Jr., James W. Respess and Willis T. Wright.

On the same ballot as the Senatorial candidates are two candidates for the U. S. House of Representatives from the Fourth District. They are Watkins M. Abbitt, incumbent from Appomattox, who is chairman of the state Democratic Committee; and S. W. Tucker, of Emporia and Richmond, an attorney who has been active in a number of NAACP cases throughout the state.

Voters will also have another choice in the Nov. 3 election. This will be to mark the ballots For or Against a proposed constitutional amendment. The choice will be as follows: "Shall section 28 of the Constitution of Virginia be amended so as to permit write-in voting in other than primary elections and to prescribe the manner in which ballots may be marked in such cases?"

Appomattox voters will have still another ballot, on which they must mark their choice for a director of the Soil Conservation District. It sounds like a lot of voting . . . and it is . . . and it's important too.

W. C. Trounce Rebels 30-6

Quick-striking William Campbell scored 24 points in the first quarter and upset Appomattox, 30-6, here Friday night in a Group II, District IV game.

William Campbell hit the Rebels fast for four touchdowns in the first quarter on an 89-yard punt return.

E. B. Daniel wrapped up the scoring with a three-yard run for WC in the last quarter, scored its only six-pointer on a five-yard run by Edwin Stanley. Stanley has scored all 18 of the Rebels' points this year.

William Campbell is now 2-2 in the district, Appomattox is 0-2.

Appomattox goes to Nelson County next Friday for another tough one.

Wm. Campbell . . . 24 0 0 6—30
Appomattox . . . . . 0 6 0 0—6
APPOM—Stanley, 8 run.

Mills Godwin Speaks Tonight

Zone 3, Woodrow Wilson District, of Ruritan National will meet in convention tonight at the Nelson County High School, Lovingston, according to an announcement by Ruritan Lieutenant Governor Harry Dixon, of Gladstone.

Speaker for the meeting will be Lt. Governor Mills Godwin, Dr. Lewis Spillman as master of ceremonies. Registration time is 6 p.m. with dinner at 7.

Executive Secretary To Speak At Fall Meeting

Miss Carrie S. Vaughan, Executive Secretary of Baptist Woman's Missionary Union of Virginia ,will be the guest speaker for the fall group meetings of Appomattox WMU. The places and dates of meeting are: YWA Council, Monday, October 5, 7 p.m., at Liberty Baptist Church, Appomattox; Group II, Tuesday, 10 a.m., at Brookneal Church; Group I, Tuesday, 7:30 p.m., at Glenn Memorial Church, Prospect; and Group III, Wednesday, 10 a.m., Hebron Church.

Miss Vaughan came to her present position with a rich and varied experience. Her formal education was received in the public schools of her native Newport News, and at Mary Washington College, the University of Virginia, and the University of Tennessee. She has taught in high school, served as the first director of the school lunch room program in Newport News, and, under the State Department of Education, been assistant supervisor of home economic education for Virginia.

As a member of a family which for five generations has given leadership to the Baptists of Virginia, Miss Vaughan has participated in the activities of her church, association and state. Her leadership has been given in WMU youth camps, in pioneer vacation Bible school work, and as first president of the Federation of Business Woman's Circles of Virginia WMU. As executive secretary, Miss Vaughan has toured Europe and Asia in connection with meetings of the Baptist World Alliance in London, and the Asian Baptist Women's Union in Calcutta. Her visit will be of interest to the Baptist women of th Appomattox Association. Visitors are welcome.

MISS CARRIE VAUGHAN

Fox Hunters To Hold Bench Show Wednesday

The James River Hunters Association will hold its annual bench show Wednesday evening, October 7, in the Sherwill Community. The show marks the beginning of the annual meeting and will be followed by hunts on Thursday, Friday, and Saturday. Buck Clements, Lynchburg, is president of James River Assoc.; Vernell Mitchell, Appomattox, is secy.-treas.